

# PLAYBILL®

Titusville Playhouse  
Titusville, FL

The word "Tootsie" is rendered in a large, 3D, marquee-style font. The letters are red with a metallic silver outline and are covered in numerous small, glowing white dots, giving them a festive, illuminated appearance. The text is set against a solid blue background.

**BEFORE** *the theatre*



**OR**



**AFTER**

*we've got you covered!*



**Orleans**

Bistro & Bar  
2204 S Washington Ave  
Titusville, FL 32780

[orleansbistroandbar.com](http://orleansbistroandbar.com)



**Whiskey's**

Bar & Lounge  
345 S Washington Ave  
Titusville, FL 32796



**Pier 220**

Seafood & Grill  
2 A Max Brewer Cswy  
Titusville, FL 32796

[pier220.com](http://pier220.com)

# GET THE

# TITUSVILLE PLAYHOUSE

# APP

- **Tickets At Your Fingertips**  
ready-to-scan tickets, on your phone, and you can even add them to your Apple or Google Wallet
- **Share Tickets with Friends**  
with a single click, you can share one or more of your tickets with friends or family
- **Pre-Order from the Bar**  
order in advance for Pre-Show or Intermission at the Mainstage or Stage 2



- **Support Cast & Crew**  
make a donation to the tip jar for the show cast & crew
- **Access Bonus Content**  
show footage, digital playbill, videos and more



SCAN ME



# **TITUSVILLE PLAYHOUSE**

**301 Julia Street  
Titusville, FL 32796**

**Phone: 321-268-1125**

**Office Hours: Tues - Fri  
10:00am - 3:00pm**

**[www.TitusvillePlayhouse.com](http://www.TitusvillePlayhouse.com)**

## **Board of Directors**

President	Katy Ball
Vice President	Melissa Lugo
Treasurer	Karen MacDonald
Secretary	Jim Ball

**Bob Dillow, Bill Gary, Steve Griffin,  
Frank Steele, Jennifer Urbauer-Parsons, Matt Werle**

## **Advisory Members**

**Brian Minyard, Kristy Mount, Patrick Sullivan**

## **Theatre Staff**

**Steven J. Heron – Executive & Artistic Director**  
**Niko Stamos – Associate Artistic Director & Director of Education**  
**Page Howard – Patron Experience Director**  
**Marcia Gaedcke – Development Director**  
**Spencer Crosswell – Resident Musical Director & Sound Designer**  
**Jordyn Linkous – Resident Costume & Wig Designer**  
**Eric Norton – Technical Director**  
**Davis Vande Steeg – Master Electrician**  
**Kaylee Kilgore – Resident Prop Master & Scenic Painter**  
**Emily O'Neal – Stage Manager**  
**Nikki Johnson – Box Office Associate**  
**Brittany Morra – House Manager**  
**Michelle Zeegers – House Manager**  
**Emma Howard – House Manager**  
**Samantha Grace Sostak – Office Staff & House Manager Intern**  
**Anthony Gjelaj – Actor/Technician**  
**Garrett Holt – Actor/Technician**  
**Kara Jean Spindle – Actor/Technician**  
**Laurelei Veasey – Assistant Stage Management Intern**  
**Helouise Duna – Costume Assistant Intern**  
**Meghan Osborne – Facilities**

# TITUSVILLE PLAYHOUSE

A Note From The Executive and Artistic Director

## Welcome to the Titusville Playhouse and our first show of our 60th Season TOOTSIE!

I am so happy that you have decided to join us here at the Titusville Playhouse for TOOTSIE and the opening of our INCREDIBLE 60th Season! The movie "Tootsie" is a beloved classic that has left a lasting impression on many, including myself. The musical brings back fond memories of the film in a fresh and exciting way to a modern audience. For those that don't know this show, it is a hilarious comedy that follows the traditional theme of a man going to great lengths to achieve his desires, only for everything to go awry.

"Tootsie" set the stage for films like "Mrs. Doubtfire" while drawing inspiration from earlier comedies such as "Some Like It Hot". The original film premiered in 1982 with Dustin Hoffman delivering a standout performance as Michael/Dorothy. It was then adapted to a Broadway musical that premiered in 2019. Initially criticized for overlooking modern perspectives upon its Broadway debut, the licensed tour version has since incorporated these considerations. Exploring themes of authenticity, gender, and identity, the story remains even more relevant in today's society while being written in the style of a television sitcom.

The cast features standout performances from everyone. Each person embodies their role perfectly to create a vibrant, hilarious, and entertaining show. Every character, no matter how small, has a chance to shine and add to the laughter-filled atmosphere. I hope, no I KNOW, you will experience as much laughter and joy as I have directing this amazing cast.

The creative team of this show has worked hard to bring theatre magic to the stage for the start of our 60th Season! From the angular and glitzy scenic design to theatrical marquee lighting (with a modern twist) to stunning costumes, each department has worked hard to open the season with pizzazz. To help bring Broadway magic to the stage we have worked with the wardrobe team from the Original Broadway/Tour show to figure out how to achieve all of Michael/Dorothy's transformations. I have been watching this show through the entire rehearsal process and still have moments of WOW when I see the transformations!!!

As the opening show of the 60th Season, "Tootsie" sets the perfect tone for a season filled with laughter and entertainment, providing a temporary escape from the outside world and allowing you the opportunity to immerse yourself in the joyous absurdity of the show. I look forward to another amazing year of theatre with you!! You honor me with every hug and handshake each time you join me for the adventure of live theatre! Thank you for your support and most importantly, your time.

**THANK YOU!**

**Steven J. Heron, Executive & Artistic Director**



This facility is equipped with a  
**T Loop Hearing Assistance System** in the orchestra.  
Please tune into the system or ask  
for a receiver at the Box Office.

**Titusville Playhouse**  
**Steven J. Heron, Executive and Artistic Director**  
**PRESENTS**

# Tootsie

Music and Lyrics by  
**DAVID YAZBEK**

Book by  
**ROBERT HORN**

*Based on the story by DON MCGUIRE and LARRY GELBART and the COLUMBIA PICTURES motion picture produced by PUNCH PRODUCTIONS and starring DUSIN HOFFMAN*

with

Jordyn Linkous  
Erica deJongh  
Dana Vinci

Anthony Gjelaj  
Frank Thompson

Emilee Mari Fruscella  
Christopher deJongh  
Michael Coppola

**Sound Designer**  
**Spencer Crosswell**

**Scenic & Video Design**  
**Christian Fleming**

**Lighting Design**  
**Davis Vandesteeg**

**Costume & Wig Design**  
**Jordyn Linkous**

**Stage Manager**  
**Emily O'Neal**

**Prop Design**  
**Kaylee Kilgore**

**Music Directed by**  
**Spencer Crosswell**

**Choreographed by**  
**Rachel Erickson**

**Directed by**  
**Steven J. Heron**

Vocal and Incidental  
Arrangements by  
**ANDREA GRODY**

Dance Arrangements by  
**DAVID CHASE**

Orchestrations by  
**SIMON HALE**

Originally Produced on Broadway by

Scott Sanders Carol Fineman Unibail-Rodamco-Westfield Columbia Live Stage Sally Horchow James L. Nederlander  
Benjamin Lowy Cindy and Jay Gutterman/Marlene and Gary Cohen Judith Ann Abrams Productions Robert Greenblatt  
Stephanie P. McClelland Candy Spelling Jam Theatricals Roy Furman Michael Harrison/David Ian  
Jamie DeRoy/Catherine Adler/Wendy Federman/Heni Koenigsberg JAA Productions/Stella LaRue/Silva Theatrical Group  
Toho Co. Ltd. Jonathan Littman Peter May Janet and Marvin Rosen Seriff Productions  
Iris Smith. Bob Boyett Thomas L. Miller Larry J. Kroll/Douglas L. Meyer Victoria Lang/Scott Mauro  
Brunish/Caiola/Fuld Jr./Epic Theatricals Ted Liebowitz/Lassen Blume Baldwin  
The John Gore Organization Ronald Frankel Char-Park Productions Chris and Ashlee Clarke  
Fakston Productions The Woodland Hills Broadway Group  
2J's and an A, Inc. Tom McGrath/42nd. Club Drew Hodges and Peter Kukielski  
Jim Fantaci Frederike and Bill Hecht Brad Lamm  
Independent Presenters Network

**TOOTSIE**

Is presented through special arrangement with Music Theatre International (MTI).

All authorized performance materials are also supplied by MTI.

[www.mtishows.com](http://www.mtishows.com)



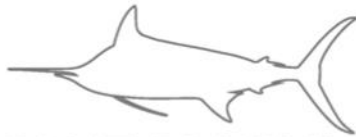

**BLUE MARLIN**  
REAL ESTATE

SELLING TOGETHER TEAM



# GET IN TOUCH

**LOCAL KNOWLEDGE  
+ EXPERIENCED REALTORS**

**Receive a free market analysis  
without any obligations**

*Scan for  
your free  
valuation*



***Shel***

***321.693.7439***

***Alyssa***

***321.266.9141***

***Sam***

***321.265.7393***

***Shannon***

***321.302.8717***



# **Thank You To Our Season Sponsors**

**Parrish Health Care**

**Orleans Bar & Bistro**

**Pier 220 Seafood & Grill**

**Whiskey's Bar & Lounge**

**Aker Eye Center**

**Allender & Allender Law Firm**

**Ameriprise Financial - Kerry B. Kennedy**

**Blue Marlin Real Estate**

**Brevard County**

**Brevard Cultural Alliance**

**Burger Rob's**

**Collins Realty Group, Inc.**

**Community Foundation for Brevard**

**Dixie Crossroads**

**Edward Jones—Casey Crouch**

**Florida Power & Light**

**Holiday Builders**

**The Manning Family**

**Senior Healthcare Solutions**

**Southern Tape & Label, Inc**

**Space Coast Office of Tourism**

**Trinity Oaks Event Venue**

**Werle & Son, Inc.**

*Please contact our office for information on how  
becoming a sponsor will benefit your business.*

*Tuesday— Friday | 10am— 3pm | 321-268-1125 | [Marcia@TitusvillePlayhouse.com](mailto:Marcia@TitusvillePlayhouse.com)*



# Titusville Playhouse Members

## President's Club

Jim & Katy Ball  
Vicki Hudson  
Karen & Jay Schlesinger

## Producing Partners

Richard & Jean Campbell  
Johnna & Bob Dillow  
Bridget & Steve Griffin  
Dr. Nabil Itani and Family  
Jamie & Melissa Lugo  
Catherine Spencer  
Frank & Liz Steele  
Jennifer Urbauer-Parsons & Jeremy Parsons

## Patron Saint

Patti Coyl  
Michael & Karen Doyle  
Bernard & Wallene Frank  
Tom & Net Mazza  
Kevin, Carissa & Jacie McCaughin  
JO & KT  
Stephen Shonkwiler  
Debra Williamson

## Angel

Jimmy & Barbara Altman  
Pam Angel  
Dr. Gina Beckles  
John Benson, In Memory of Marcia Benson  
Dave & Darlene Borinski  
Scott & Nancy Bray  
Kevin & Sandy Burns  
In Memory of Dr. Olsen Crofton  
Janet Cronick  
Robert Green  
Nick Guerra  
Ray Hale  
John & Linda Hare  
Jordan Johnson  
Kimberly King  
Michael & Kristen Lutter  
Mr. Patrick J. Manion  
Kathy Maurice, In Memory of Eugene Maurice  
Randy & Sandi Meyers  
Kyra Morgan  
Laura Morra  
Dolores & Warren Munroe  
Jo Lynn Nelson  
Pam & Donald Parsons  
Greg & Debbie Pelham  
Schindler Family  
Dr. & Mrs. Lee Sheldon  
Michael & Linda Day Sheaffer  
Paul & Wendy Shimski  
Bill & Rachel Terry  
Duane & Nancy Torneden  
Els van Englenburg  
George Vitale

## Benefactor

Debbie Shuler

## Backer

Jerry & Judy Allender  
Matt & Sandy Clear  
Ilene Davis  
Shirley Hundley  
Bill & Lee Tootill

## Friend

Daphne Brown  
Richard & Sandy Chamberlain  
Rich & Jill Devins  
Gloria Doerr  
Bill Gass & Sue Frank  
Mel & Dottie Fringer  
Karen & Glenn Gramm  
Leslie Hanson & Elly Jones  
Donald & Barbara Henry  
Judy House  
Steve & Joy Huff  
Debbie Land  
Martha & Steve Larcher  
Carol & Jacob Lechtner  
Sandra Osman  
Steven & Michelle Perlman  
Sharon Stump & Marjorie Stump  
Connie Washam  
Jane Wherry

## Fan

Maureen Ayers  
Pat Barden  
Paul Boehm  
Dollie Boggs  
Andy Boyd  
Charles Braun  
Joanne Capobianco  
John Comeau  
Mary Croatt  
Kathy Fox  
James Glover  
Jill Goessel  
Kimberly Greig  
Deb Gunsch  
Roselle Hanson  
Karen Huff  
Gloria R. Jones  
Kevin Kinnally  
Susan Landess  
Martha Licht  
Karen MacDonald  
Robert Markwith  
LaNelle Netherton  
Alice Payette  
Christopher Ramsey  
Tom Sacco  
In Memory of Al Gallin  
George Smullen  
Rae Stark  
Sharen Talbert



Now at 2 locations!

**Aker Eye Downtown**  
338 S Washington Ave

Dr. Greg Aker

---

**Aker Eye Playalinda**  
1114 S Washington Ave

Dr. Sarah Koehnemann  
Dr. Jennifer Bradley

***Call or text***  
**(321) 269-2021**



# Ameriprise *Financial*



## Kerry B Kennedy

ChFC®, CASL®, CKA® ①

**Private Wealth Advisor**

Certified Kingdom Advisor

Kerry B. Kennedy & Associates

A private wealth advisory practice of Ameriprise Financial Services, LLC

321.383.8464

kerry.b.kennedy@ampf.com



Jerry Allender

Call today to  
schedule a  
Medicaid Planning  
consultation.



Steven Allender

ALLENDER  
&  
ALLENDER  

---

*Elder Law Attorneys*

Phone: **321-269-1511**

Offices Titusville ♦ Cocoa Beach ♦ Viera

[www.AllenderLaw.com](http://www.AllenderLaw.com)



### ***The Art of Healing – A Healing Partnership***

Art, long recognized as an aid in healing, takes center-stage in a unique partnership between Parrish Medical Center | Parrish Healthcare and The Titusville Playhouse.

In 2016, we created a groundbreaking partnership that serves as a model for how organizations like the Playhouse and hospitals can work together to improve the quality of life within a community.

As part of our partnership, we purchase all unsold tickets for shows at the playhouse to give to individuals fighting cancer, living with a chronic health condition, or simply in need of a healing experience.

Why do we do this?

Because in a time of need the gift of the performing arts — storytelling, singing, dancing, acting, or playing musical instruments —is priceless!

Enjoy!

*George Mikitarian*

George Mikitarian  
President/CEO



SCAN ME



**Health Insurance**

fit for

**Royalty**

**Call Today**

Specializing in Medicare and  
Health Insurance Solutions

866-633-4427



SENIOR HEALTHCARE  
SOLUTIONS

Making Medicare Simple

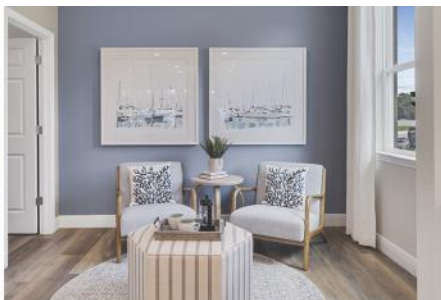

## New Community Coming Soon Huntington Park in Titusville

Huntington Park will offer numerous floorplans with a wide range of customization options including flooring, cabinets, and countertops. These new construction homes come with an impressive two-year warranty, doubling the industry standard. We stand behind the quality and craftsmanship of our homes, providing you with peace of mind and assurance.

Visit our website at [HolidayBuilders.com](https://www.HolidayBuilders.com) or give us a call at 904.466.1901 to learn more today.



Please see a New Home Consultant for more information on current incentives. Prices, terms availability, features, amenities, specifications, plan dimensions and design vary per plan and are subject to change or substitution without notice. This is not an offer to lend. Equal Housing Opportunity. Copyright ©2024 Holiday Builders

# TITUSVILLE PLAYHOUSE

1965 2025  
**60<sup>th</sup>**  
SEASON  
The Diamond of Brevard

## MAINSTAGE



July 26 -  
August 18, 2024



September 6 -  
September 29, 2024

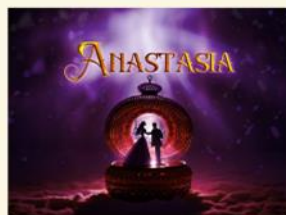

October 25 -  
November 17, 2024

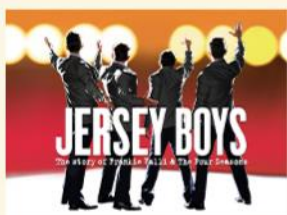

January 10 -  
February 23, 2025



March 14 -  
April 20, 2025



May 2 -  
May 25, 2025

## STAGE 2



September 20 -  
October 6, 2024



December 6 -  
December 22, 2024



January 31 -  
February 23, 2025



April 4 -  
April 20, 2025

## SPECIAL EVENT



October 18 -  
November 1, 2024



November 15 -  
November 16, 2024



November 29 -  
December 15, 2024



February 28 -  
March 1, 2025

#playhouse60

WWW.TITUSVILLEPLAYHOUSE.COM







**Collins**  
REALTY GROUP, INC.

*Specializing In*

**HOA & CONDO MANAGEMENT**

Premier Management  
Since 1988

**321.607.6743**

3880 S. Washington Ave.  
Suite 232  
Titusville, FL 32780

Enjoy  
the  
show!  

---

Dinner  
is only  
5 minutes  
away...



Show us this  
playbill for a FREE  
Krabby Bites  
appetizer!

Seafood  
Steak  
Fritters  
& More

Menu  
Directions



# Dixie Crossroads

1475 Garden St. Titusville, FL 32796 • Open 11 AM - 9 PM

## We Launch Your Child's Future

School Readiness (SR)  
Financial assistance for child care for children birth to 13 years old.

Voluntary Prekindergarten (VPK)  
FREE early learning program for children who turn 4 years old on or before September 1st of the school year.

Child Care Resources & Referral (CCR&R)  
Information on early learning programs, child care providers, community resources, and consumer education to select quality child care.

Call (321) 637-1800 ext. 8573  
or visit [elcbrevard.org](http://elcbrevard.org)

# CAST

Michael Dorsey/Dorothy Michaels .....	Jordyn Linkous
Julie Nichols.....	Emilee Mari Fruscella
Sandy Lester .....	Erica DeJongh
Max Van Horn .....	Anthony Gjelaj
Jeff Slater .....	Christopher DeJongh
Rita Marshall .....	Dana Vinci
Ron Carlisle .....	Frank Thompson
Stan Fields.....	Michael Coppola
Stuart/Ensemble.....	Garrett Holt
Suzie/Ensemble.....	Kara Jean (KJ) Spindle
Carl/Ensemble .....	Ryan Blagg
Ensemble .....	Patrick Miller, Sarah McKinney, Madelynn Roberts, ..... Giovanni Sanchez, Lyric Stratton

# PRODUCTION CREW

Executive & Artistic Director .....	Steven J. Heron
Associate Artistic Director .....	Niko Stamos
Director .....	Steven J. Heron
Choreographer .....	Rachel Erickson
Music Director .....	Spencer Crosswell
Costume Design .....	Jordyn Linkous
Dorothy/Michael Costume Design .....	Dylan A. Blussick
Lighting Design .....	Davis Vande Steeg
Scenic & Video Design.....	Christian Fleming
Sound Design .....	Spencer Crosswell
Wig Design .....	Jordyn Linkous
Technical Director .....	Eric Norton
Master Electrician .....	Davis Vande Steeg
Prop Design & Scenic Painting .....	Kaylee Kilgore
Video Programmer.....	Niko Stamos
Stage Manager .....	Emily O'Neal
Assistant Stage Manager .....	Laurelei Veasey
Costume Assistant .....	Helouise Duna
Set Construction .....	Anthony Gjelaj, Garrett Holt, Eric Norton, ..... Emily O'Neal, Kara Jean Spindle, Laurelei Veasey
Light Board Operator .....	Davis Vande Steeg
Sound Board Engineer .....	Logan Denninghoff
Spot Operators.....	Emma Howard, Elijah McGough, Ian Nordby

There will be one fifteen minute intermission.  
Atmospheric Effects are used in this Performance

**PLEASE TURNOFF OR SILENCE ALL CELL PHONES**

*Due to copyright laws there can be NO photography or video allowed.*

# SONG LIST

## ACT I

Overture .....	Orchestra
Opening.....	Michael, Ensemble
Whaddya Do .....	Michael
What's Gonna Happen.....	Sandy
Whaddaya Do (Reprise).....	Michael
I Won't Let You Down .....	Dorothy
I'm Alive .....	Julie, Ron, Max, Dorothy, Ensemble
There Was John .....	Julie, Dorothy
I Like What She's Doing.....	Rita, Julie, Ron, Max, Dorothy, Ensemble
Who Are You? .....	Michael, Julie
What's Gonna Happen (Reprise) .....	Sandy
Unstoppable .....	Michael/Dorothy, Ensemble

## ACT II

Entr'acte .....	Orchestra
Jeff Sums It Up.....	Jeff, Michael
Gone, Gone, Gone .....	Julie, Female Trio
Who Are You? (Reprise).....	Julie
This Thing.....	Max
Whaddya Do (Reprise 2) .....	Jeff, Michael
The Most Important Night of My Life .....	Max, Rita, Ron, Ensemble
Talk to Me Dorothy .....	Michael
Arrivederci! .....	Dorothy, Julie, Max, Ensemble
What's Gonna Happen (Reprise 2) .....	Sandy
Thank You (Talk to Me Dorothy Reprise) .....	Michael
Bows .....	Full Company



**A CHURCH WHERE YOU ARE WELCOMED  
JUST AS YOU ARE.**

Weekly Services:

Saturday - 5:30 PM, very casual

Sunday - 7:30 AM, early risers

Sunday\* - 10:15 AM, lots of music, classic and modern

\*Family Service with coffee and snack after.

414 Pine St. - right around the corner from TPI

321-267-2545



Erica deJong  
as Sandy Lester



Christopher deJong  
as Jeff Slater



Jordyn Linkous  
as Michael Dorsey/  
Dorothy Michaels



Emilee Mari Fruscella  
as Julie Nichols

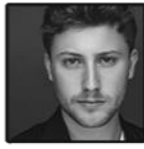

Anthony Gjelaj  
as Max Von Horn



Garrett Holt  
as Stuart/  
Ensemble



Kara Jean Spindle  
as Suzie/  
Ensemble



Dana Vinci  
as Rita Marshall



Michael Coppola  
as Stan Fields



Frank Thompson  
as Ron Carlisle



Ryan Blagg  
as Carl/  
Ensemble



Lyric Stratton  
as Ensemble



Sarah McKinney  
as Ensemble



Madelynn Roberts  
as Ensemble



Giovanni Sanchez  
as Ensemble



Patrick Miller  
as Ensemble

## CAST BIOGRAPHIES

**RYAN BLAGG** (*Carl/Ensemble*) is originally from Norman, Oklahoma and is excited to make his debut at Titusville Playhouse! He is currently a performer at many of the world-renowned theme parks including Walt Disney World, Universal Orlando Resort, and SeaWorld Orlando. He is also a performer at a variety of dinner theatres in Orlando including Pirate's Dinner Adventure. Previous theatrical credits: Orlando Repertory Theatre: *Make Way For Ducklings* (The Michaels); Athens Theatre: *A Funny Thing... Forum* (Miles Gloriosus), *Young Frankenstein* (Igor), *25th... Spelling Bee* (Leaf Coneybear), *White Christmas* (Mike/Phil Davis u/s); CFCArts: *Disney Beauty and the Beast: In Concert* (Lefou); The Henegar Center: *Disney The Little Mermaid* (Scuttle), *Joseph... Dreamcoat* (Zebulun); Theater West End: *9 to 5: The Musical* (Joe/ Ensemble); Lyric Theatre of Oklahoma: *Assassins* (Giuseppe Zangara), *The Wizard of Oz* (Lollipop Guild/Ensemble); Reduxion Theatre: *Sweeney Todd* (Toby Ragg); Sooner Theatre: *Hello, Dolly* (Barnaby Tucker), *Disney Beauty and the Beast* (Lefou). [ryanpblagg.com](http://ryanpblagg.com) | [@OrangeRyanBlagg](https://twitter.com/OrangeRyanBlagg)

**MICHAEL COPPOLA** (*Stan Fields*) returns to the Playhouse stage having previously played roles in *Rudolph the Red Nose Reindeer* (Sam the Snowman), *Bright Star* (Mayor Josiah Dobbs), *Titanic* (Isidor Straus), and *The Music Man* (Olin Britt/ Barbershop Quartet-Bass). By day Michael is the Choral Director at Viera High School. Thank you, Steven and creative team, for this opportunity. Much love to Karen and family! Enjoy the show!

**CHRISTOPHER DEJONGH** (*Jeff Slater*) is so excited to bring this piece to life with this hilarious cast! Before transplanting from Massachusetts, Christopher performed in regional and community theaters throughout New England. He was last seen at Playhouse in *The Rocky Horror Show* (Riff Raff). Some favorite past roles include *Kinky Boots* (Charlie), *Les Misérables* (Jean Valjean), *Rent* (Roger) and *The Full Monty* (Jerry). Christopher would like to thank Steven, Spencer, Rachel, and Jordyn and the entire crew for their artistry and collaboration! Special thanks to Erica for being his constant comic relief and his pup Luna for being a loof!

**ERICA DEJONGH** (*Sandy Lester*) is thrilled to return to the Playhouse after last appearing in *9 to 5* (Violet). Other past roles at the Playhouse include *Sunday in the Park with George* (Dot/Marie), *Priscilla: Queen of the Desert* (Marian), *SpongeBob: The Musical* (Karen) and *Evil Dead the Musical* (Linda). Erica is originally from Connecticut and holds a BFA from Rhode Island College and is a graduate of The American Musical and Dramatic Academy in NYC. Other past Florida credits include *42nd St* (Maggie Jones) at Osceola Arts, *Cabaret* (Sally Bowles) at Theatre West End, *Into the Woods* (The Witch) at Athens Theatre, and *Rock of Ages* at Wayne Densch Performing Arts Center. Other favorite roles include *RENT* (Maureen), *Big Fish* (Josephine), and *Gypsy* (Dainty June). Thank you to Steven, Niko, Jordyn, and Spencer for letting me be a part of this hilarious show. Love to my favorite scene partner and husband Christopher, and our dog, Luna. IG: erica.dejongh

**EMILEE MARI FRUSCELLA** (*Julie Nichols*) is thrilled to be back at the Playhouse! Prior she has been seen in *The Marvelous Wonderettes* (Missy), *Into the Woods* (Cinderella) and *Sunday in the Park with George* (Yvonne/Naomi). She is currently a senior at the University of Central Florida pursuing her BFA in Musical. Other credits include *Working* (Terry/ Roberta), *First Date* (Casey U/S), *The Addams Family* (Morticia), *Beauty and the Beast* (Belle), and *Joseph and the Amazing Technicolor Dreamcoat* (Narrator U/S).

**ANTHONY GJELAJ** (*Max Von Horn*) is here as a 2024-2025 Titusville Playhouse Actor/Tech Intern. He is a recent graduate from West Virginia University, where he got his BFA in Musical Theatre. Some of Anthony's favorite roles include *Ride The Cyclone* (Mischa), *Carrie* (Billy u/s), *The Music Man* (Professor Harold Hill), *The Marriage of Bette and Boo* (Paul), and *Rodgers and Hammerstein's Cinderella* (Jean Michel u/s). He would like to thank his parents, Steven, and the entire staff for granting him this opportunity. IG: @ajjelaj , see you all season!

**GARRETT HOLT** (*Stuart/Ensemble*) is excited to be performing at the Titusville Playhouse. He recently graduated with a Bachelor of Science degree in Theatre from Middle Tennessee State University. Where he enjoyed roles such as *Cabaret* (Herr Schulz), *Sense and Sensibility* (Colonel Brandon), and *The Tempest* (Stephano). He wants to thank his family and friends for their continuous support.

**JORDYN LINKOUS** (*Michael Dorsey/Dorothy Michaels*) has performed nationwide and globally in such productions as *Grease*, *Priscilla Queen of the Desert*, *Shrek*, and as a principal vocalist aboard Royal Caribbean, Norwegian, and Azamara Cruise Lines. On stage at Titusville Playhouse, he has appeared in *Cabaret* (Master of Ceremonies), *The Wizard of Oz* (Wicked Witch), *Who's Holiday* (Cindy Lou Who), *Priscilla Queen of the Desert* (Tick), *The SpongeBob Musical* (Plankton), *A Chorus Line* (Zach), *Kinky Boots* (Referee Angel), *The Who's TOMMY* (Tommy), *The Wild Party* (Burrs), *Hedwig and the Angry Inch* (Hedwig/Tommy), *Something Rotten* (Nick Bottom), *Matilda* (Miss Trunchbull), *RENT* (Roger), *La Cage Aux Folles* (Jacob), and *The Rocky Horror Show* (Frank & Riff Raff). Jordyn serves as Resident Costume and Wig Designer/Coordinator here at the Playhouse and is also a member of the teacher staff of the education department. Thank you to Steven, Niko, Spencer, Jonathan, and the entire staff of TPI for everything! IG: @jordyn\_wita\_y

**SARAH MCKINNEY** (*Ensemble*) is so grateful to be surrounded by such talented artists! You may have seen her towards the end of last season as Kylie Coates in *May We All* and Kira in *Xanadu*. Sarah has been performing professionally around the regional circuit and within the community for over a decade and can't wait to see what else 2024 has in store. Some of her most notable credits include: *Rock of Ages* (Sherrie), *We Will Rock You* (Scaramouche), *A Chorus Line* (Judy Turner), *Grease* (Sandy), *Shrek* (Fiona), and *The Marvelous Wonderettes* (Cindy Lou). Sarah would like to thank Steven, Rachel, Spencer, and the entire staff/cast/crew for everything! [www.sarahbethmckinney.com](http://www.sarahbethmckinney.com), social media: @sarahbeth.mckinney – enjoy the show!

**PATRICK MILLER** (*Ensemble*) is beyond excited to be returning to the Playhouse stage this Summer! He was last seen at the Playhouse over a year ago in *Priscilla, Queen of the Desert* (Ensemble). Patrick is a rising Sophomore at the University of Pennsylvania studying Political Communication with minors in Legal Studies & History (Wharton) and Theatre Arts. Following his education, he hopes to pursue a career in the legal side of the entertainment industry. Recent credits include: *Spring Awakening* (Ernst), *Legally Blonde* (Aaron Schultz/Kiki), *Heathers* (Preppy Stud/Officer Milner), and *Natasha, Pierre & the Great Comet of 1812* (Asst. Director/Choreographer). Patrick would like to thank his friends – those from Philly to the Sunshine State – as well as his father, for his endless support, and his mother, who will always have the best seat in the house at any production to come.

**MADELYNN ROBERTS** (*Ensemble*) is a recent graduate from Hagerty High school and plans to continue her theatre education at Ohio Northern University in the fall for a BFA in Musical Theatre. After recently competing in Orlando's Dr. Phillips Applause Awards winning numerous awards including an Outstanding lead Performer recognition for portraying *The Drowsy Chaperone* (The Chaperone) and Orlando's Jimmy Nominee Runner Up (*National High School Musical Theatre Awards*). Her recent credits include *Legally Blonde* (Elle Woods) at Theatre West End, *Mean Girls* (Regina George) at Hagerty High School, and *R&H's Cinderella* (Ella) at Theatre West End. She thanks you for watching her professional debut and hopes you enjoy! Go Bears!



**GIOVANNI SANCHEZ** (Ensemble) has been acting since the age of 5, but had the dream to be onstage and film since the age of 2. He started his career at 18 and has already been in a multitude of shows/short films. Some of the most recent shows he's done were *Oliver!* at Osceola Arts, *Sweet Charity* at Osceola Arts, *Cruel Intentions* at Osceola Arts, *A Chorus Line* at the Dr. Phillips Center, *The Sound of Music* at The Henegar Center, *A Funny Thing Happened on the Way to the Forum* at Athens Theatre, and *The Bodyguard* at The Henegar Center. He's also been behind the scenes with the technical department for a few shows, some of which being *Steel Magnolias* at Osceola Arts, *Hunchback of Notre Dame* at Osceola Arts, *Kiss of the Spider Woman* at The Abbey, and *The Play That Goes Wrong* at Osceola Arts. This is his first time at the Playhouse, and he is thrilled to be starting the season off with Tootsie!! IG: @ \_gions\_ratton.

**KARA JEAN (KJ) SPINDLE** (*Suzie/Ensemble*) originally from Waynesville, North Carolina is so thrilled to be making her professional debut at Titusville Playhouse! She just graduated with her BFA in Musical Theatre and Dance from Western Carolina University. She wants to thank her Mommy for all her support. IG: @kara.jean

**LYRIC STRATTON** (*Ensemble*) is going into her sophomore year as a BFA Musical Theatre Major with a minor in Dance at the University of Central Florida (Go Knights!). She is so excited to be a part of her second show here at the Playhouse! Some of her favorite roles include *Shrek the Musical* (Princess Fiona), *Legally Blonde* (Margot), *Disney's Descendants* (Evie), and *Xanadu* (Erato). Aside from performing, Lyric loves yoga, despises anything banana flavored, and cuddles her cat frequently. Enjoy the show, and follow her journey on Facebook @ Lyric Stratton.

**FRANK THOMPSON** (*Ron Carlisle*) is excited to return to the stage, after his debut last season in *The Wizard of Oz* (Tinman), which was followed by *Beautiful* (Donnie), and *May We All* (Harley). Frank grew up in Beckley, West Virginia, and studied vocal performance at West Virginia University. He began his career singing at amusement parks, then moved to NYC where he was a singing server at *The Stardust Diner* in Times Square. Frank performed on five world cruises with Princess Cruises and Regent Seven Seas. Being cast in the first staged reading of *Rock of Ages* in NYC, winning an IAAPA Big E award, and winning an Emma here at the Playhouse have been career highlights he'll never forget. Thanks to everyone behind the scenes, those in the spotlight, and you!

**DANA VINCI** (*Rita Marshall*) Tootsie marks Dana's third production at the Playhouse! She was recently seen as Crystal Coates in *May We All* and Genie Cline in *Beautiful*, *The Carole King Musical*. She is thrilled to be part of the Titusville Playhouse family and has been blown away by the amazing talent on the stage and behind the scenes. Some of Dana's favorite roles include: *Sweeney Todd* (Mrs. Lovett), *1776* (Martha Jefferson), *Do Black Patent Leather Shoes...* (Becky), *Oklahoma!* (Ado Annie), *Shenandoah* (Jenny), and *South Pacific* (Nellie Forbush). Dana sends love to her family and thanks them for their continued support!

***We're right around the corner  
from the theatre!***



Open Tuesday - Saturday  
311 South Washington Ave  
Titusville, FL 32796

*Scan to check out our menu!*



**SOUTHERN**



TAPE & LABEL, INC.

**321-632-5275**

CHECK OUT OUR LATEST WORK AT THE THEATER....

**THE NEW BAR!**



**RENOVATION & REPAIR**

*- CERTIFIED GENERAL CONTRACTOR -*

**CGC1505223**

## **MATTHEW WERLE, PRESIDENT**

321-638-3524 OFFICE

321-863-8587 CELL

WERLESON@AOL.COM

SPECIALIZING IN

**ADDITIONS | RENOVATIONS**

**KITCHEN AND BATH REMODEL**

**WINDOWS AND DOORS**

**COMMERCIAL BUILD OUTS AND ALTERATIONS**

**STRUCTURAL REPAIR | TERMITE AND WATER DAMAGE**



WALKING DISTANCE  
TO THE PLAYHOUSE!

*Café Paradiso*  
*Bistro & Social Club*

FULL LIQUOR, BEER,  
WINE, & ESPRESSO



CAJUN, CREOLE, CARIBBEAN,  
AND INTERNATIONAL CUISINE

LIVE MUSIC 5 DAYS A WEEK



337 S WASHINGTON AVE  
TITUSVILLE, FL 32796  
(321) 567-5917

[WWW.THECAFEPARADISO.COM](http://WWW.THECAFEPARADISO.COM)

PRESENT YOUR PLAYHOUSE TICKETS FOR A  
FREE PETIT PARADISO CHARCUTERIE & PORTO



- Celebrating 20 Great Years!
- Featuring 20+ Local Artists
- Gorgeous Art for Your Home
- Custom Framing Specialists
- Beautiful & Unique Gifts
- Monthly Art & Wine Socials



400 Orange St | Titusville, FL 32796

#321-268-0122

[TheDowntownArtGallery.com](http://TheDowntownArtGallery.com)

# BK ADVENTURE

FLORIDA'S BEST BIOLUMINESCENCE TOURS



**2023**

**BEST ECO ADVENTURE**

## EXPLORE THE SPACE COAST

DISCOVER FLORIDA  
BIOLUMINESCENCE ON CLEAR  
KAYAKS, TANDEM KAYAKS, AND  
RAFTS! WITNESS BREATHTAKING  
SUNSETS WITH MANATEES AND  
DOLPHINS.

(407) 519-8711 | (407) 361-9969

[WWW.BKADVENTURE.COM](http://WWW.BKADVENTURE.COM)



# We Believe



We believe  
*in our community.*

We believe  
*in the best and brightest  
working together  
for the common good.*

We believe  
*in the Art of Healing.  
Healing Patients.  
Healing Families.  
Healing Communities.*



[parrishhealthcare.com](http://parrishhealthcare.com)



MAYO CLINIC  
CARE NETWORK

Member

*Where the Art of Healing comes to Life.*