

# PLAYBILL®

Titusville Playhouse  
Titusville, FL

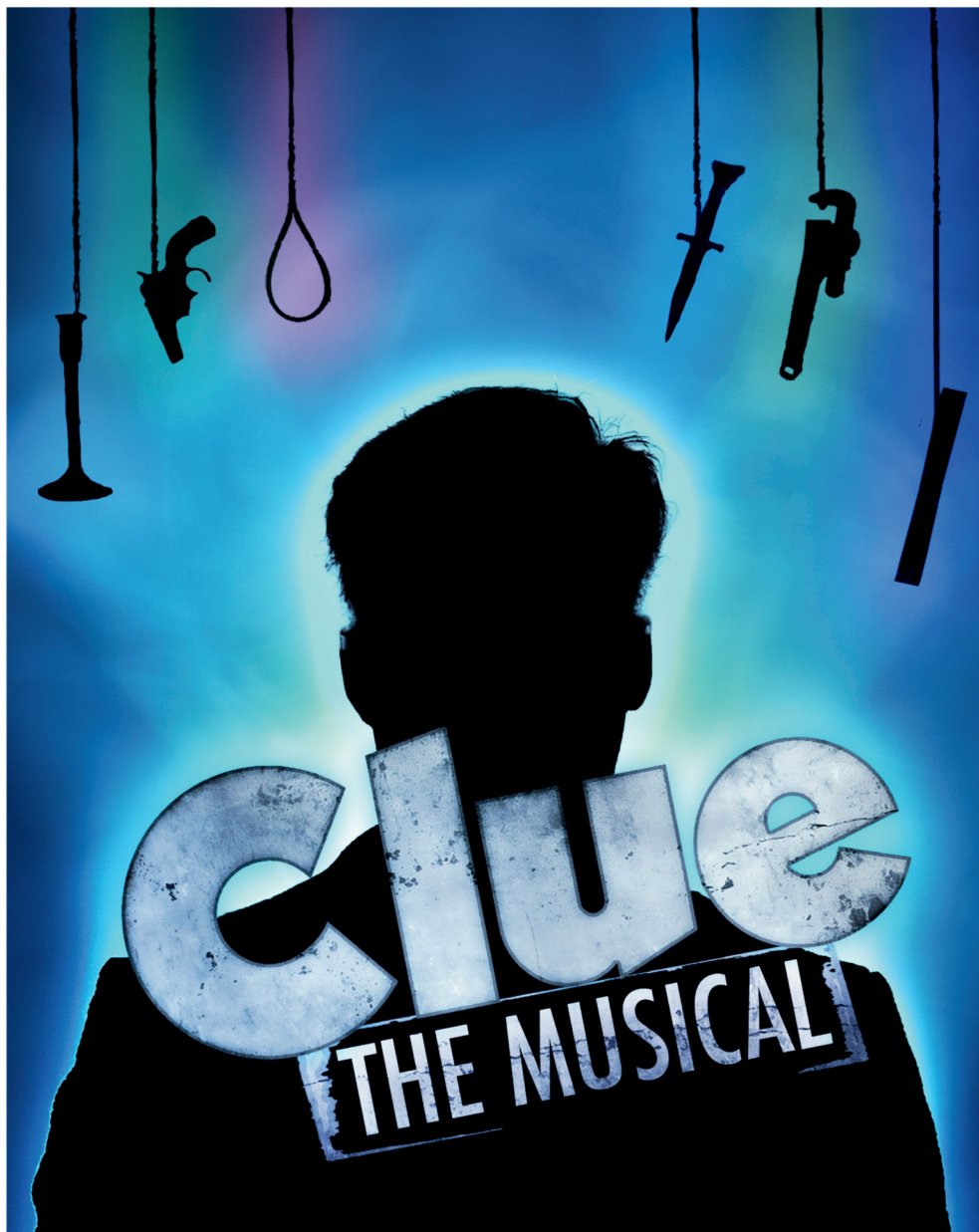

Copyright © 2025 Playbill Online Inc. All marks used by permission.

**I'M NOT CLUE-LESS WHEN IT COMES TO REAL ESTATE!**

**AFTER 25 YEARS AS YOUR SPACE COAST HOME  
SPECIALIST, I CAN SOLVE YOUR BIGGEST HOUSING  
MYSTERIES**

**— AND CLOSE THE CASE WITH CONFIDENCE!**



*Tami  
Lelunga*

*YOUR SPACE COAST HOME SPECIALIST*

**321-863-2233**



**COLDWELL BANKER  
PARADISE**



**MRP**

Military Relocation Professional



# Play Along To Solve the Who, What & Where

## Unleash Your Inner Detective!

Join us for an exhilarating interactive game of CLUE that will keep you on your toes!

Scan the QR code above or visit our website to dive into the mystery and play along throughout the show. Gather clues, answer questions, and compete with fellow audience members for a chance to crack the case!

Will you piece together the hidden truths before time runs out? Get ready for an unforgettable experience where the thrill of the chase is just a scan away!

# Clue

### WHO?

### PLAYERS

Green					
Mustard					
Peacock					
Plum					
Scarlet					
White					

### WHAT?

Candlestick					
Knife					
Lead Pipe					
Revolver					
Rope					
Wrench					

### WHERE?

Ballroom					
Billiard Room					
Conservatory					
Kitchen					
Lounge					
Study					

Wifi Username: Playhouse\_guest  
Password: beourguest



# TITUSVILLE PLAYHOUSE



FALL 2025



Grades 1-9  
Sept. 13 - Nov. 22

SPRING 2026



Grades 1-9  
Jan. 24 - April 11

---

SUMMER 2026



Grades 7 - 12  
May 28 - June 13

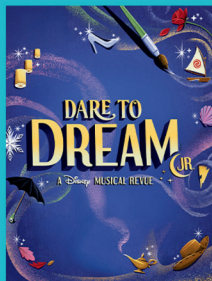

Grades 1 - 9  
June 15 - 27



Grades K - 5  
June 29 - July 3



Grades K - 5  
June 29 - July 3

---

THEATRE FOR YOUNG AUDIENCES



February 2 - 13, 2026



Beetlejuice Jr., 2025



# GET THE **TITUSVILLE PLAYHOUSE** APP

- **Tickets At Your Fingertips**  
ready-to-scan tickets, on your phone, and you can even add them to your Apple or Google Wallet
- **Share Tickets with Friends**  
with a single click, you can share one or more of your tickets with friends or family
- **Pre-Order from the Bar**  
order in advance for Pre-Show or Intermission at the Mainstage or Stage 2



- **Support Cast & Crew**  
make a donation to the tip jar for the show cast & crew
- **Access Bonus Content**  
show footage, digital playbill, videos and more



SCAN ME



GET IT ON

Google Play



Download on the  
App Store

# **TITUSVILLE PLAYHOUSE**

301 Julia Street  
Titusville, Florida 32796

## **Board of Directors**

President	Katy Ball
Vice President	Melissa Lugo
Treasurer	Karen MacDonald
Secretary	Jim Ball

Bob Dillow, Bill Gary, Michael Shaeffer,  
Frank Steele, Jennifer Urbauer-Parsons, Matt Werle

## **Advisory Members**

Brian Minyard, Kristy Mount, Patrick Sullivan

## **Theatre Staff**

Steven J. Heron - Executive & Artistic Director  
Niko Stamos - Associate Artistic Director & Director of Education  
Page Howard - Patron Experience Director  
Marcia Gaedcke - Development Director  
Spencer Crosswell - Resident Musical Director & Sound Designer  
Jordyn Linkous - Resident Costume & Wig Designer  
Eric Norton - Technical Director  
Emily O'Neal - Stage Manager  
Joseph Coram - Master Electrician, Lighting Designer & Show Operator  
Domanick Rose - Carpenter/Welder  
Isabella Garber - Prop Master & Charge Artist  
Lou Walker - Costume & Wig Associate  
Emma Howard - House Manager  
Brittany Morra - House Manager  
Michelle Zeegers - House Manager  
Dennis Pisarz - Actor/Office Staff Intern  
Edina Minyard - Actor/ Technician Intern  
Isaiah Bussey - Actor/Technician Intern  
Makaylah Largent - Actor/Technician Intern  
AJ Halsey - Actor/Technician Intern  
Meghan Osborne - Facilities

**Phone: 321-268-1125**

**Office Hours: Tues - Fri**

**10:00am - 3:00pm**

**[www.TitusvillePlayhouse.com](http://www.TitusvillePlayhouse.com)**

# TITUSVILLE PLAYHOUSE

## A Note from the Executive and Artistic Director

### Welcome to the Titusville Playhouse and **CLUE the Musical!**

THANK YOU for joining us for the opening of our 61<sup>st</sup> Season here at the Titusville Playhouse. Along with being the start of the 61<sup>st</sup> Season it is the start of my 14<sup>th</sup> year here at the Playhouse. I was hired in July of 2011 specifically to lead revitalization and growth of the Titusville Playhouse, a vision the Board of Directors had 14 years ago. I am so proud to have been a part of that vision and, as we continue to grow, I still hold onto the thought that we can always challenge ourselves and become better with entertaining and engaging our community. We have more than 42,000 people through the doors every year, surprisingly with over 40% coming from outside of North Brevard. **I take so much pride in knowing that we are bringing people to Titusville for entertainment in turn experiencing the magic of downtown, positively impacting on our community.** Through the years we have built a rich history of art and education in North Brevard, but over the past few years we have grown by making a name for ourselves in the theatre community regionally and nationally. It is both shocking and humbling to run into people that know of Titusville Playhouse's reputation of excellence and quality when traveling around. We, as a community, are so blessed to have artists come in and share their talents with us; giving Titusville and Central Florida world class entertainment.

Creating a new reputation for our small theatre has had many challenges. I am happy that, even though we still have challenges, we are reaping some benefits for the community. Last season we premiered a new Christmas Musical **What A Wonderful World**. Though you will not see that show this Christmas at other theatres, it will be released in January of 2026 under a new name **The Santa Switch**. When that show plays at theatres across the country they will give credit to the Titusville Playhouse on every title page, growing our name and reputation in communities across the country. This reputation has allowed us to be offered many productions before they are able to be presented elsewhere along with opportunities like being a part of the creative process of reworking existing theatre projects along with access to new titles.

When ILP (International Literary Properties) acquired **Clue, The Musical** Titusville Playhouse was on their minds to improve and modernize the show. When developing we wanted to take the show and make the evening more interactive and technical, without losing the fun of the classic board game. We were given the artwork and brand guides from HASBRO for the board game and we were able to bring it new life on the stage. This cast and the Creative Team have done an AMAZING job at working and rolling with the changes and I can not be more proud. Our actors, as always are incredible and I thank each one of them for sharing their talents with us. The Creative Staff here at the Titusville have done above and beyond amazing work on this show. Our very own Spencer Crosswell has expanded the original orchestrations and they will go on tour in 2026 throughout the U.K. It is incredible to share first looks of what people around the world will be experiencing with you here in Titusville.

I can't thank you enough for your support this season and, most importantly, the sharing of your time. Enjoy the show, and I will see YOU at the theatre soon!

**Thank You!**

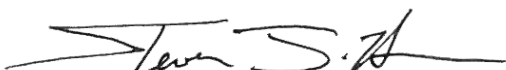

**Steven J. Heron, Executive & Artistic Director**

[steven@titusvilleplayhouse.com](mailto:steven@titusvilleplayhouse.com)



**Titusville Playhouse**  
**Steven J. Heron, Executive and Artistic Director**  
**PRESENTS**

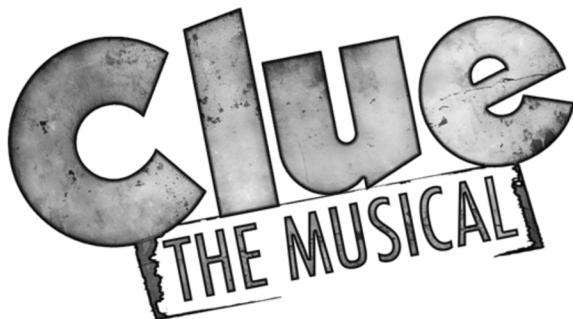

# **Clue** **THE MUSICAL**

Book by  
Peter DePietro

Music by  
Galen Blum, Wayne Barker  
& Vinnie Martucci

Lyrics by  
Tom Chiodo

Based on the Hasbro Board Game

New Orchestrations by  
Spencer Crosswell

with

Jordyn Linkous  
Angela Tims  
Logan Perrault

Lyric Stratton  
Kevin McCaughin

Delaney McGough  
Dennis Pizarz  
Jacob Ballard

**Sound Designer**  
**Spencer Crosswell**

**Prop Master**  
**Isabella Garber**

**Lighting Design**  
**Annalise Caudle**

**Costume Design**  
**Jordyn Linkous**

**Stage Manager**  
**Emily O'Neal**

**Scenic & Video Design**  
**Niko Stamos**

**Choreographed by**  
**Rachel Erickson**

**Music Directed by**  
**Spencer Crosswell**

**Directed by**  
**Steven J. Heron**

CLUE the Musical

Is presented through special arrangement with Concord Theatricals.  
All authorized performance materials are also supplied by Concord Theatricals.  
[www.concordtheatricals.com](http://www.concordtheatricals.com)

# Thank You To Our Season Sponsors



**Orleans Bar & Bistro**  
**Pier 220 Seafood & Grill**  
**Whiskey's Bar & Lounge**

**Aker Eye Center**  
**Allender & Allender Law Firm**  
**Ameriprise Financial - Kerry B. Kennedy**  
**Brevard County**  
**Brevard Cultural Alliance**  
**Cosmic Creamery & Creations**  
**Duda Sod**  
**Edward Jones—Daniel Ciuro**  
**Florida Power & Light**  
**Holiday Builders**  
**Paradise Signs & Graphics**  
**Southern Tape & Label, Inc**  
**Space Coast Office of Tourism**  
**State of Florida**  
**Vystar Credit Union**  
**Werle & Son, Inc.**



*Please contact our office for information on how becoming a sponsor will benefit your business.*  
*Tuesday— Friday | 10am— 3pm | 321-268-1125 | [Marcia@TitusvillePlayhouse.com](mailto:Marcia@TitusvillePlayhouse.com)*

# Titusville Playhouse Members

## President's Club

Jim & Katy Ball

Jean Campbell, in memory of Richard Campbell

Vicki Hudson

Karen & Jay Schlesinger

## Producing Partners

Johnna & Bob Dillow

Jamie & Melissa Lugo

Laura Morra

Catherine Spencer

Anthony & Eva Spotorno

Frank & Liz Steele

Jennifer Urbauer-Parsons & Jeremy Parsons

## Patron Saint

William & Wendy Cahill

Bernard & Wallene Frank

Bill & Tonya Grieco

John & Linda Hare

Susan Landess & William May

Tom & Net Mazza

Dolores & Warren Munroe

Kathleen & John Ondrasik

Sandra Osman

Brad & Kathy Seltzer

Michael & Linda Day Sheaffer

Janet & Steve Shonkwiler

Debra Williamson

## Angel

Pam Angel & David Legrow

Dr. Gina Beckles & Family

John Benson, In Memory of Marcia Benson

Dave & Darlene Borinski

Scott & Nancy Bray

Kevin & Sandy Burns

Ulla Rupp Crofton, In Memory of Dr. Olsen Crofton

Jeff & Janet Cronick

Jeff & Britt Diaz

The Dibello Family

Michael & Karen Doyle

Steven & Nicole Ferrer

Robert Green

Nick & Carol Guerra

Ray Hale

Rod & Pam Holloway

Jan Penrose

Kim King & Jeff Philhower

John & Debra Lucius

Michael & Kristen Lutter

Randy & Sandi Meyers

Kyra Morgan

Jo Lynn Nelson

Pam & Donald Parsons

Greg & Debbie Pelham

Danny & Kathy Quinton

Tim & Melissa Reith

The Schindler Family

Dr. & Mrs. Lee Sheldon

Paul & Wendy Shimski

Bill & Rachel Terry

Duane & Nancy Torneden

Els van Englenburg

George Vitale

## Backer

Marianne Benson

Bill & Ruthie Gary

Karen & Glenn Gramm

Barbara & Donald Henry

Judy Housel

Shirley Hundley

Debbie Shuler

Bill & Lee Tootill

## Friend

Jerry & Judy Allender

Debbie & Joe Broderick

Daphne Brown

Richard & Sandy Chamberlain

Jill & Rich Devins

Bill & Gloria Doerr

Bill Gass & Sue Frank

Leslie Hanson & Elly Jones

Steve & Joy Huff

Debbie Land

Martha & Steve Larchar

Steven & Michelle Perlman

Bill & Janice Pound

Anda Ray

Tami Sheppard & Aaron Sheppard

George & Kathleen Smullen

Connie Washam

Jane Wherry

## Fan

Maureen Ayers

Pat Barden

Shan Bergeon

Dollie Boggs

Andy Boyd

Charles Braun

Joanne Capobianco

Dennis Collins

Jean Collins

Karl Daday

Teresita Delgado

Kathy Fox

In Memory of Al Gallin

James Glover

Jill Goessel

Kimberly Greig

Deb Gunsch

Roselle Hanson

Karen Huff

Barbara Iwanicki

Robert Kelley

Sharon Lucas

Robert Markwith

LaNelle Netherton

Eileen Pracek

Dorothy Rawnsley

Tina Ringfield

Sharen Talbert

Bill Weinberg





Now at 2 locations!

**Aker Eye Downtown**

338 S Washington Ave

Dr. Greg Aker, OD  
Dr. Amanda Aker, OD

---

**Aker Eye Playalinda**

1114 S Washington Ave

Dr. Sarah Koehnemann, OD  
Dr. Jennifer Bradley, OD

***Call or Text***  
**(321) 269-2021**

[akereyecenter.com](http://akereyecenter.com)

# Ameriprise Financial



## Kerry B Kennedy

ChFC®, CASL®, CKA® ①

**Private Wealth Advisor**

**Certified Kingdom Advisor**

Kerry B. Kennedy & Associates

A private wealth advisory practice of Ameriprise Financial Services, LLC

321.383.8464

[kerry.b.kennedy@ampf.com](mailto:kerry.b.kennedy@ampf.com)



Jerry Allender

Call today to  
schedule a  
Medicaid Planning  
consultation.



Steven Allender

ALLENDER  
&  
ALLENDER

*Elder Law Attorneys*

Phone: **321-269-1511**

Offices Titusville ♦ Cocoa Beach ♦ Viera

[www.AllenderLaw.com](http://www.AllenderLaw.com)



**TITUSVILLE  
PLAYHOUSE**

**&**



## **A Healing Partnership Between Titusville Playhouse and Parrish Healthcare**

Art has long been recognized as a powerful tool in the healing process. Since 2016, Parrish Healthcare and Titusville Playhouse have proudly partnered in a one-of-a-kind collaboration that highlights how health care organizations and the arts can come together to uplift and strengthen a community.

Through this meaningful partnership, Parrish Healthcare purchases all unsold tickets for Titusville Playhouse performances and gifts them to individuals who are battling cancer, living with chronic health conditions or simply in need of a healing experience.

Why do we do this? Because during life's most challenging moments, the gift of live performance—through storytelling, music, dance and drama—can offer comfort, hope and healing in ways that medicine alone cannot.

We hope you enjoy today's performance and wish all in our community continued good health and wellness.

A handwritten signature in black ink, which appears to read "George Mikitarian".

**George Mikitarian**

President/CEO of Parrish Healthcare



# Huntington Park



Titusville's Newest Community

**VISIT OUR MODEL HOME**

2992 Embrace Way, Titusville, FL 32780

Lights, camera, action!, Holiday Builders proudly supports the Titusville Playhouse. We've been busy with our own production - Huntington Park, a new Holiday Builders' community offering six different floorplans starting in the high \$300's.



321-496-2604



HolidayBuilders.com



**BEFORE** *the theatre*



**OR**



**AFTER**

*we've got you covered!*



**Orleans**  
Bistro & Bar  
2204 S Washington Ave  
Titusville, FL 32780  
[orleansbistroandbar.com](http://orleansbistroandbar.com)



**Whiskey's**  
Bar & Lounge  
345 S Washington Ave  
Titusville, FL 32796



**Pier 220**  
Seafood & Grill  
2 A Max Brewer Cswy  
Titusville, FL 32796  
[pier220.com](http://pier220.com)



## MAINSTAGE



September 12 -  
October 12, 2025



November 14 -  
December 21, 2025



January 16 -  
February 15, 2026



March 6 -  
April 12, 2026



May 1 -  
May 24, 2026



June 19 -  
July 12, 2026

## STAGE 2



October 17 -  
October 31, 2025



December 5 -  
December 14, 2025



February 13 -  
February 22, 2026



March 20 -  
March 29, 2026



# St. Gabriel's Episcopal Church

A 19th Century Church for 21st Century People

Transforming Through Grace  
Engaging the Sacred  
Radiating Christ's Love

## Clueless about GRACE?

Join us for worship and experience  
the Mystery of Grace.

Worship with us:

Saturday 5:30 PM

Sunday 7:30 AM & 10:15 AM

Check out our livestream  
at 10:15am

414 Pine Street | [stgabriels.church](http://stgabriels.church)



[stgabriels.church](http://stgabriels.church)

# SHILOH'S



## Restaurant

3665 S Washington Ave  
Titusville, FL  
321-567-3555

Present this  
playbill for  
\$5 off any  
one entree  
or appetizer!



*Scan to view  
our menu!*

# ICE CREAM MENU

## Professor Plum....in the Kitchen

Plum Ice Cream with Plum Pieces throughout  
and a Frosted Cinnamon Swirl

## Miss Scarlet's Velvet Dream

Red Velvet Cake Ice Cream

## A Red Herring

Vanilla....or is it?

# \$5.00

*purchase at the bar  
or merchandise counter*

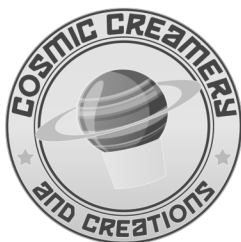

Fresh Made, Custom Flavors  
for every show provided by  
**Cosmic Creamery & Creations**  
Visit them at Titus Landing

# CAST

Mr. Boddy.....	Jordyn Linkous
Mrs. Peacock .....	Angela Tims
Professor Plum.....	Logan Perrault
Miss Scarlet.....	Lyric Stratton
Colonel Mustard .....	Kevin McCaughin
Mrs. White.....	Dennis Pizarz
Mr. Green .....	Jacob Ballard
Detective .....	Delaney McGough

# PRODUCTION CREW

Executive & Artistic Director .....	Steven J. Heron
Associate Artistic Director .....	Niko Stamos
Director .....	Steven J. Heron
Music Director .....	Spencer Crosswell
Choreographer .....	Rachel Erickson
Stage Manager .....	Emily O'Neal
Costume & Wig Design .....	Jordyn Linkous
Lighting Design .....	Annalise Caudle
Scenic & Video Design .....	Niko Stamos
Sound Design.....	Spencer Crosswell
Prop Design & Scenic Charge .....	Isabella Garber
Technical Director .....	Eric Norton
Carpenter/Welder .....	Domanick Rose
Master Electrician .....	Joseph Coram
Costume & Wig Associate .....	Lou Walker
Set Construction .....	Eric Norton, Emily O'Neal, Domanick Rose,
Light Board Operator .....	Joseph Coram
Sound Board Engineer .....	Emily O'Neal
Spot Operators .....	Emma Howard, Mark Howard, Ian Nordby

# NOTICES

THERE WILL BE USE OF HAZE & BRIEF FLASHING LIGHTS IN TODAY'S PERFORMANCE  
THERE WILL BE ONE FIFTEEN MINUTE INTERMISSION

**PLEASE SILENCE ALL CELL PHONES**

**Due to copyright laws there can be NO photography or video allowed.**

# SONG LIST

## ACT I

The Game .....	Mr. Boddy & Suspects
Life Is a Bowl of Pits .....	Mrs. White
Everyday Devices .....	Suspects
Once a Widow .....	Mrs. Peacock
Corridors and Halls .....	Mr. Boddy & Suspects
The Murder.....	Mr. Boddy & Suspects
After the Murder - The Game (Reprise) .....	Suspects

## ACT II

The Game (Reprise) .....	Suspects
She Hasn't Got a Clue .....	Suspects
Everyday Devices (Reprise) .....	Suspects
Seduction Deduction .....	Professor Plum& Detective
Foul Weather Friend .....	Suspects
Don't Blame Me .....	All
The Final Clue .....	Mr. Boddy & Suspects
The Game (Reprise) .....	Mr. Boddy & Suspects
She Hasn't Got A Clue (Reprise) .....	All

## MEET THE CAST



Jordyn Linkous  
as Mr. Boddy



Angela Tims  
as Mrs. Peacock



Logan Perrault  
as Professor Plum



Lyric Stratton  
as Miss Scarlet



Kevin McCaughin  
as Colonel Mustard



Dennis Piszcz  
as Mrs. White

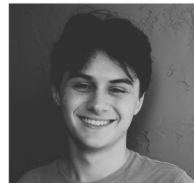

Jacob Ballard  
as Mr. Green



Delaney McGough  
as Detective



This facility is equipped with a  
**T Loop Hearing Assistance System** in the orchestra.  
Please tune into the system (*switch hearing aid to T-coil*)  
or ask for a receiver at the Box Office.

# BIOGRAPHIES

**JACOB BALLARD** (*Mr. Green*) is thrilled to be a part of this amazing production! This will be his first time performing at Titusville Playhouse but he has performed elsewhere such as the Historic Cocoa Village Playhouse in their production of *Hello Dolly* (Barnaby Tucker), and he has also performed at The Henegar Center in the ensemble of *Anastasia*, *Joseph and The Amazing Technicolor Dreamcoat*, and *The Addams Family* where he was also the Understudy for Lucas. He would like to thank Steven, Spencer, and the rest of the production team at Titusville Playhouse for giving him this great opportunity to perform and He would like to thank his family for being so supportive of him in all his theatre endeavors.

**JORDYN LINKOUS** (*Mr. Boddy*) has performed nationwide and globally in such productions as *Grease*, *Priscilla Queen of the Desert*, *Shrek*, and as a principal vocalist aboard Royal Caribbean, Norwegian, and Azamara Cruise Lines. On stage at Titusville Playhouse, he has appeared in *Jersey Boys* (Bob Gaudio), *Tootsie* (Michael/Dorothy), *Cabaret* (Master of Ceremonies), *The Wizard of Oz* (Wicked Witch), *Who's Holiday* (Cindy Lou Who), *Priscilla Queen of the Desert* (Tick), *The SpongeBob Musical* (Plankton), *A Chorus Line* (Zach), *Kinky Boots* (Referee Angel), *The Who's TOMMY* (Tommy), *The Wild Party* (Burrs), *Hedwig and the Angry Inch* (Hedwig/Tommy), *Something Rotten* (Nick Bottom), *Matilda* (Miss Trunchbull), *RENT* (Roger), *La Cage Aux Folles* (Jacob), and *The Rocky Horror Show* (Frank & Riff Raff). Jordyn serves as Resident Costume and Wig Designer/Coordinator here at the Playhouse and is also a member of the teacher staff of the education department. Thank you to Steven, Niko, Spencer, Jonathan, and the entire staff here for everything! IG: @jordyn\_wita\_y

**KEVIN S. MCCAUGHIN** (*Colonel Mustard*) was recently seen on Stage 2 "clowning" around in *The 39 Steps*. He is ever grateful to the creative team, his family and all who continue to believe and support. Thank you to all who support live theatre in Brevard County. TeamRWB and Moonflower always!

**DELANEY MCGOUGH** (*Detective*) is ecstatic to return to the stage after a two-year absence. You may have seen her here at the Titusville Playhouse in *The Prom* (Emma Nolan), *Legally Blonde* (Enid Hoopes), and *Grease* (Jan). She would like to thank Steven, Spencer, Niko, and Jordyn for this wonderful opportunity. Delaney would like to shoutout her supportive family and her very patient boyfriend, Jacob. Now set the program down, pull out your phone, and get ready to play a never-before-seen game of Clue!

**LOGAN PERRAULT** (*Professor Plum*) is a Sophomore Musical Theatre student at Western Connecticut State University from Orlando, FL. At WCSU, Logan has performed as Prior Walter in *Angels in America pt.1*, Roy Cohn in *Angels in America pt.2*, and George Seraut in *Sunday In The Park With George*. Logan is also a proud member of WCSU's Western Improv Group, aka WIG! He's super excited to be a part of his first Titusville Playhouse production!!!

**LYRIC STRATTON** (*Miss Scarlet*) is going into her third year, studying as a BFA Musical Theatre Major with a minor in Dance at the University of Central Florida (go knights!). Lyric has had a killer time working on this iconic murder mystery and is thrilled to bring one of her favorite characters to life! Some of her favorite previous roles include *The Rocky Horror Show* (Columbia), *Jersey Boys* (Lorraine), *Legally Blonde* (Margot), and *Xanadu* (Erato). Aside from performing, Lyric loves yoga, sitting in every coffee shop in Orlando, and snuggling with her cat. Enjoy the game and follow her journey on Instagram @l.y.r.i.c.faith

**DENNIS PISARZ** (*Mrs. White*) is beyond grateful to be starting this new journey with his TPI family. Some of his favorite Playhouse roles include *Bright Star* (Billy Cane), *Newsies* (Crutchie), *The Great American Trailer Park Christmas* (Rufus) and *The Glass Menagerie* (Tom). Other credits include Universal Studios: Grinchmas the musical (Nicholas Who) and Universal Studios Macys Holiday Parade (featured dancer), Washington County Playhouse: *Little Women* (Laurie), The Garden Theater: *The Bodyguard* (The Stalker), Celebration Theater Co: *Heathers the Musical* (JD). Dennis would like to thank Steven, Spencer, Niko, Staff, cast and crew for being so supportive in welcoming him back. Thank you to his unbeatable support team of friends and family.

**ANGELA TIMS** (*Mrs. Peacock*) is delighted to be back at Titusville Playhouse to kick off the 61st Main Stage season! You may recognize her from other Titusville Playhouse shows-- *Escape to Margaritaville* (Tammy), *The Rocky Horror Show* (Magenta), *Bat Boy* (Meredith Parker), *May We All* (Liz), *Xanadu* (Melpomene), and *9 to 5* (Doralee Rhodes). Other local credits include *Dracula the Musical* (Mina Murray), *9 to 5* (Judy Bernly), and *The Little Mermaid* (Ursula). When she's not on stage, you may find her with her 9 year-old son Gabriel at his favorite place, the drive-thru car wash, or peacefully lying on the ground somewhere to vibe and decompress. She would like to send love to her mom, Cheri, for always encouraging her to do follow her dreams. And last but not least, she'd like to say "Hey Daddio!" to her dad and bonus mom all the way from Arkansas. This show will be the first time they've seen her perform in over 10 years! Love you all! IG and TikTok: @thepiscesmomma

## CONCERT SERIES



October 3 & 4

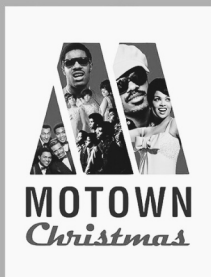

December 19 - 20



April 10 - 11

#playhouse61

WWW.TITUSVILLEPLAYHOUSE.COM



Enjoy  
the  
show!

Dinner  
is only  
5 minutes  
away...



Show us this  
playbill for a FREE  
Krabby Bites  
appetizer!

Seafood  
Steak  
Fritters  
& More

Menu  
Directions



# Dixie Crossroads

1475 Garden St. Titusville, FL 32796 • Open 11 AM - 9 PM

## SOUTHERN



TAPE & LABEL, INC.

# 321-632-5275



CHECK OUT OUR LATEST WORK AT THE THEATER....

**THE NEW BAR!**



## **MATTHEW WERLE, PRESIDENT**

321-638-3524 OFFICE

321-863-8587 CELL

WERLESON@AOL.COM

SPECIALIZING IN

**ADDITIONS | RENOVATIONS**

**KITCHEN AND BATH REMODEL**

**WINDOWS AND DOORS**

**COMMERCIAL BUILD OUTS AND ALTERATIONS**

**STRUCTURAL REPAIR | TERMITE AND WATER DAMAGE**





**Tanya Hudson**

*Owner / CEO*

**LET US TAKE YOU THERE!**

- **Illuminated and Non-Illuminated Signs**
- **Vehicle and Boat Wraps/Graphics**
- **ADA/Braille Signs**
- **Trade Show Items**
- **Promotional Products**
- **Graphical Design Service**

 **3650 Bobbi Lane, Unit 121, Titusville, FL 32780**

 **321-567-5253**

 **[www.paradisesignsandgraphics.com](http://www.paradisesignsandgraphics.com)**

 **[tanya@paradisesignsandgraphics.com](mailto:tanya@paradisesignsandgraphics.com)**



**Rotary**  
Titusville Sunrise



Titusville  
**Rotary**  
Club



**Rotary**  
North Brevard



# 2ND ANNUAL



# SPELL-EBRATION

Join a team to compete in our Spelling Bee!! The 3 Titusville Rotary Clubs are raising money to support the Titusville Playhouse and the local Boys and Girls Club. Prizes for Best Team Name and Best Team Costume will be awarded along with some other fun surprises!



SEPTEMBER 27TH 2025  
5:30 DOORS OPEN 6 PM  
EVENT BEGINS  
ENDS @ 9PM

EVERY TICKET INCLUDES  
FOOD, 1 DRINK TICKET, 1  
RAFFLE BASKET TICKET,  
AND LOADS OF FUN!

**TITUSVILLE GARDEN CLUB**

5275 Sisson Rd, Titusville. FL 32780

**SPONSORSHIPS AVAILABLE**



<https://www.zeffy.com/ticketing/2nd-annual-adult-spelling-bee-competition>

**QUESTIONS? CALL KAYLA @ 321-604-6697**

# COMING SOON



SEPTEMBER 12 - OCTOBER 12, 2025

Enjoy the Holiday Season in

# New York

December 8-12



- 4-star accommodations at Hyatt Regency Times Square for four nights
  - Three evening Broadway Shows - Queen of Versailles, Stranger Things, Maybe Happy Ending
  - Tour Radio City Music Hall & see the Rockettes Christmas Spectacular
  - Three Group Dinners including Welcome Dinner at Tavern on the Green
- PLUS**
- Evening Socials in Group Hospitality Suite
  - Option for a matinee show of Ragtime
  - Sightseeing and MORE!

**\$3000**

**per person**

based on double occupancy

Transportation Not Included. Shows Subject to Change.  
Single Upgrade Available for \$1000.

**DEADLINE |**  
**Friday, November 7, 2025**

**For More Info**

Contact Marcia at 321-268-1125 x 104  
or [marcia@titusvilleplayhouse.com](mailto:marcia@titusvilleplayhouse.com)





Visit  
Titusville's

Historic

*Pritchard*  
House



## SPECIAL EVENT

**Women's Equality  
Day Tea**

**Sat. August 23 at 2:00pm  
\$35 per person**

*Celebrating Women's Right To Vote  
Advanced Reservations Required*

**321-607-0203**

**thepritchardhouse@yahoo.com**

**Tours available 7 days per week by reservation only**

**Tours • Afternoon Teas • Exhibits**

**Special Events • Private Teas & Events**

**424 So. Washington Ave. (US 1) Titusville**



**SEPTEMBER 20, 2025**  
**Third Annual Fundraiser**



**SCAN FOR TICKETS**

Location: 316 S. Palm Avenue

Time: 6:00pm-10:30pm

**www.TitusvillePlayhouse.com**



EASY WALKING DISTANCE TO THE PLAYHOUSE!

FULL LIQUOR, BEER,  
WINE, & ESPRESSO



CAJUN, CREOLE, CARIBBEAN  
AND INTERNATIONAL CUISINE

LIVE MUSIC 5 DAYS A WEEK



Reservations heartily advised. For fastest service, see the online menu using the QR code... plan your dinner, order it at the time of reservation, and your dinner will be ready as soon as you are seated. No more waiting!



ASK ABOUT OUR  
BEAUTIFULLY EXCLUSIVE,  
PRIVATE VIP DINING ROOM  
FOR PARTIES OF 12 TO 20!

RESERVATIONS:  
(321) 567-5917



337 S WASHINGTON AVE  
TITUSVILLE, FL 32796  
THECAFEPARADISO.COM



- Celebrating 22 Great Years!
- Featuring 20+ Local Artists
- Gorgeous Art for Your Home
- Custom Framing Specialists
- Beautiful & Unique Gifts
- Monthly Art & Wine Socials



CHECK OUT OUR  
NEW LOCATION!



MENTION THIS AD  
FOR 10% OFF FRAMING

400 Orange St. Titusville, FL #321-268-0122 TheDowntownArtGallery.com



**It was the**  
**SELLING TOGETHER TEAM**  
**in the OFFICE**  
**with the FOR SALE sign**

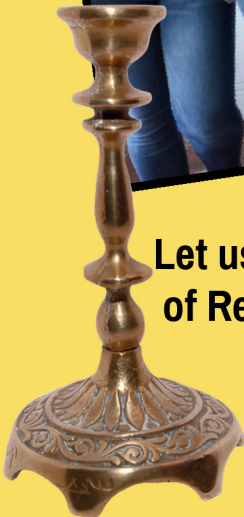

**Let us help you solve the mystery  
of Real Estate in Brevard County**



**Set up your free consult today**  
**321.265.7393**

PARRISH HEALTHCARE ORTHOPEDICS

# CHANGING LIVES ONE STEP AT A TIME

Parrish Healthcare's orthopedics and sports medicine practice delivers exceptional care to help you move without pain and live without limits. Our expert team uses the latest techniques and technologies to provide effective treatments for all of your orthopedic needs.

- Joint Replacement and Reconstruction
- Pain Management
- Physical Rehabilitation Services
- Sports Injuries
- Trauma and Fracture Care

Visit [parrishhealthcare.com/orthopedics](http://parrishhealthcare.com/orthopedics)



 **Cleveland Clinic** Connected

*Healing Families—Healing Communities®*